

PLAN SHOWING THE PROPOSED CONSTRUCTION OF RESIDENTIAL

BUILDING IN PLOT NO: 14, S.No: 297/4, 26 AMBIGAI AMMAN NAGAR

OF TIRUNINRAVUR VILLAGE & TOWN PANCHAYAT LIMIT, SRIPERUMBUDUR

TALUK, CHINGLEPUT DISTRICT.

SCALE 1:100

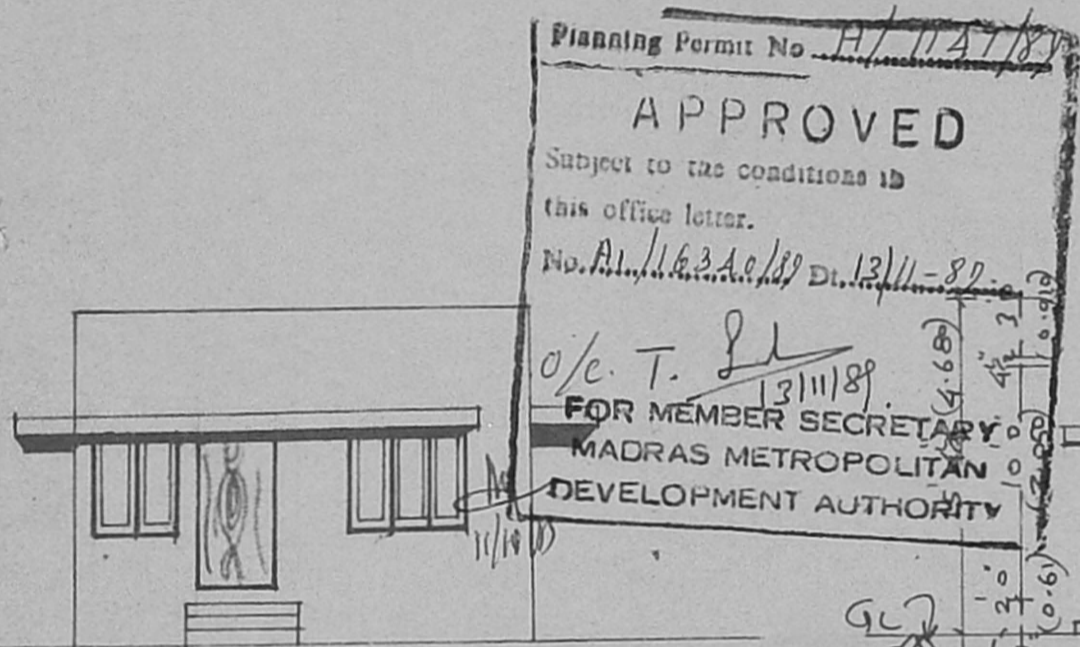

FRONT ELEVATION FACING NORTH

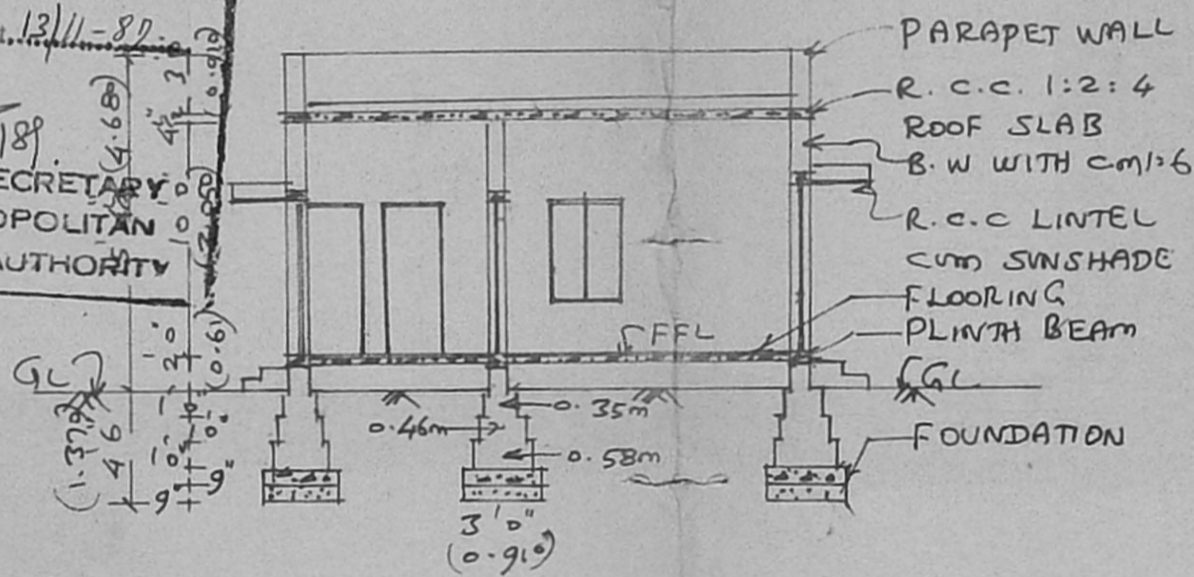

SECTION ON 'AA'

SITE PLAN

SCALE 1:300

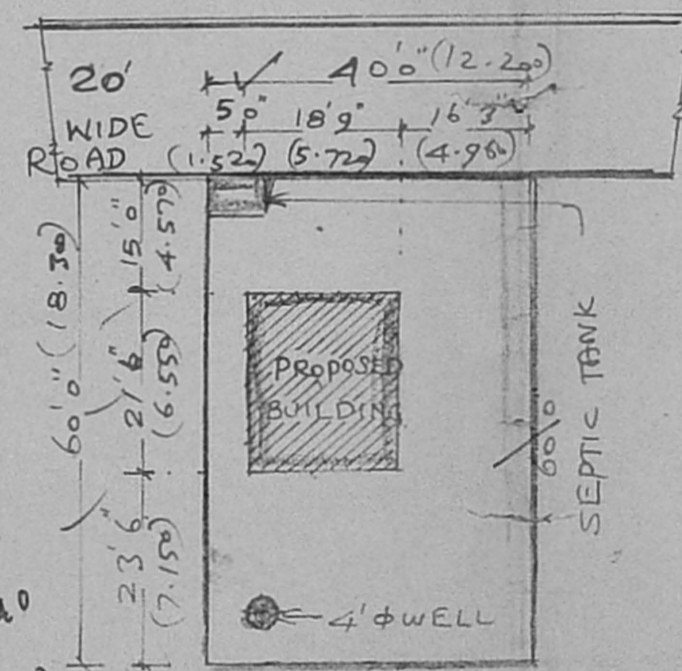

$20 \times 22 = A40$
 $\frac{A1}{A1} = 18\%$
 $\frac{223}{223}$

PLOT NO: 14

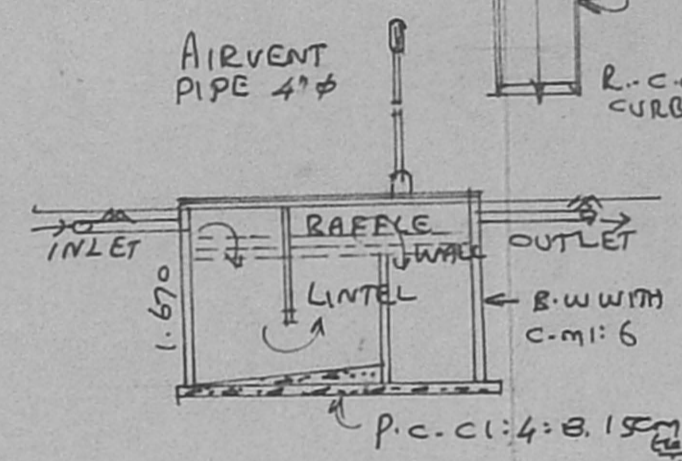

SEPTIC TANK DETAILS

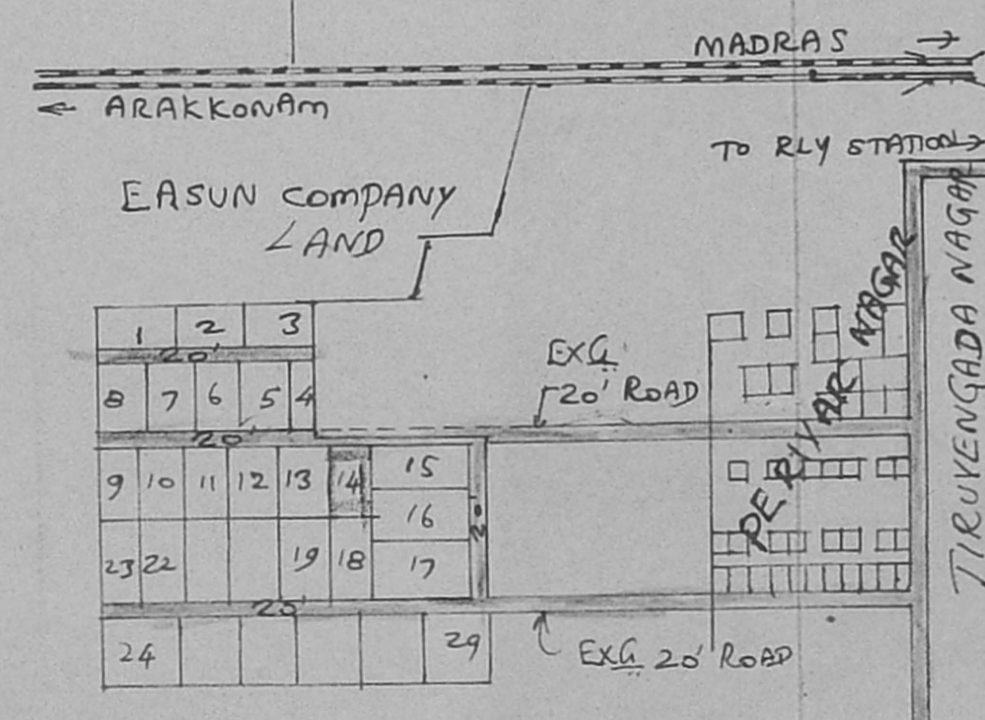
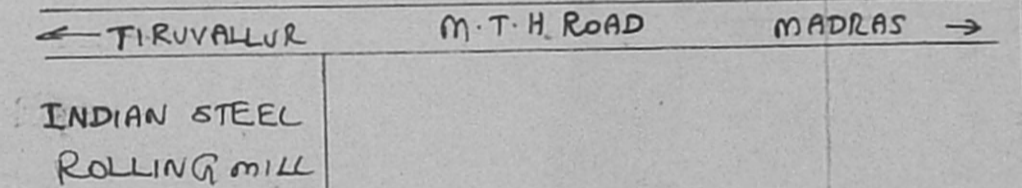
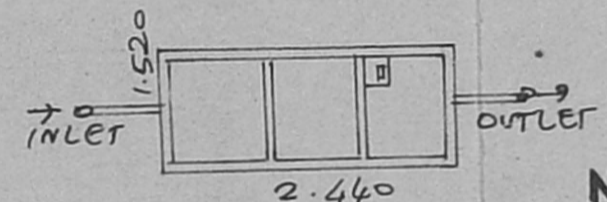

KEY PLAN CUM LAYOUT PLAN (NOT TO SCALE)

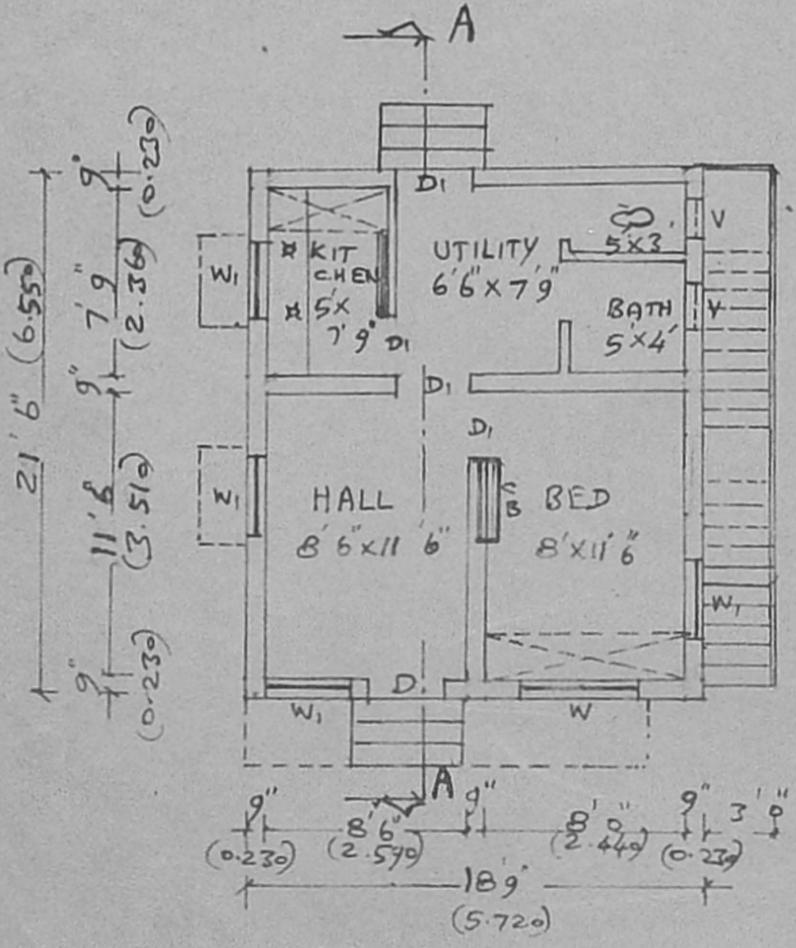

GROUND FLOOR PLAN

BRIEF SPECIFICATION

- FOUNDATION: P.C.C. 1:4:8, OVER SAND FILLING & FOOTINGS WITH B.W WITH C.M:1:6
- BASEMENT & SUPER STRUCTURE: BRICK WORK WITH C.M:1:6
- ROOFING: R.C.C. 1:2:4 ROOF SLAB, 12cmth & WEATHERING COURSE WITH BRICK JELLY LIME ON TOP.
- PLASTERING: C.M:1:4, 12mmth
- FLOORING: P.C.C. 1:4:8, 10cmth & FINISHED WITH C.M:1:4, 20mmth
- JOINERIES: 1ST CLASS HARD WOOD

SCHEDULE OF JOINERIES

- D COUNTRY WOOD FLOOR 3'8" x 7'0"
- D1 " 3'0" x 6'8"
- D2 " 2'6" x 6'8"
- W COUNTRY WOOD GLAZED
- W1 " 5'0" x 4'6"
- V " 2'3" x 4'6"
- V " VENTILATOR 2'0" x 1'6"

AREA STATEMENT

AREA OF SITE: 2400 SQFT (OR) 222.96m²
 AREA OF PROPOSED CONSTRUCTION: 404 SQFT (OR) 37.57m²
 COVERAGE: 6% F.S.I: 0.6%

- LEGEND
- PROPOSALS SHOWN IN [Solid Line]
 - EXISTINGS SHOWN IN [Dashed Line]
 - BOUNDARY OF SITE [Dotted Line]

D. Soundarajan
OWNER

K. Shanmuga Sundaram, D.C.R.E.
LICENCED SURVEYOR & ENGINEERING ENGINEER
Thiruninravur, Panchayat
353, M. T. H. Road,
Thiruninravur, R. S-602 024,
LICENCED SURVEYOR